In FASHION now

Clothes that fit you properly are a must if you are to look your best. It is surprising how many women don't know their correct dress size.

Unless you have an unusual figure problem, there is a stock size that will fit you perfectly, or almost so.

Junior sizes — seven, nine, eleven, etc. — are created for the youthful figure. The lines are shorter, arm openings and neck openings are smaller.

There are styles for the small; same size lines as the junior clothes, but more mature in style.

The regular sizes — ten, twelve, fourteen, etc., are cut for the average size figure. More women fall into this group than any other. It is the most desirable group to be in, as you have a much larger choice of clothes.

Then, there is another group of sizes designed for the mature and somewhat heavy figure. Lastly, there are a number of clothes houses that design for the really stout figure.

Investigate and decide exactly what group you are in. Never buy a dress or suit which will require extensive alterations. It is always a mistake. No matter how lovely you think the dress is, remember, you will look much smarter in a dress not quite so pretty, that fits.

Pro football teams are in midst of practice sessions.

Too many of us are too heavy for light work and too light for heavy work.

Play safe — drive carefully.

About The Home

By Frances Dell

Americans are living in the open more and more. The newer houses have a covered porch or uncovered terrace instead of a front porch. For this reason, more women are learning what a pleasure it is to work in the garden and are making the terrace a part of the garden.

The outdoor terrace or porch should have two essentials: be harmonious with the house and not try to compete with nearby flowers or shrubs. It should be a complement to them and a link between the house and the garden. From a functional standpoint, it should be comfortable.

Outdoor furniture is best done in solid colors or a stripe. Chairs and couches should be of the lounging sort, comfortable and easily moved about.

It is very important for outdoor furniture to be weather-resistant, for when furniture becomes a burden, the terrace is no longer the pleasure it should be.

Weather - resistant furniture is made from metal, painted, certain types of reed or fiber, hickory, painted wood and redwood. Fibers which grow in marshy places are fine for furniture exposed to dampness.

Colors and fabrics must be chosen with attention to the color of the house itself. This is particularly true if your house is brick. Wicker is a natural color and blue or yellow go quite well with almost all shades of brick. Almost any bright color goes well with a white brick or clapboard house, except white, which does not show up well enough.

Fabrics should be durable ones such as: sailcloth, cotton twills, cretonne or any number of the water-proof fabrics.

Furniture on wheels is becoming quite popular and is certainly to be recommended. The barbecue grill on wheels is convenient and just as functional, some say more, as the chimney-type built of brick or stone.

Vienna youth festival ends with rally.

Brazil to review relations with Soviet.

Moroccan King cancels surgery, returns home.

FARMERS NEED TO WEAR LIME-FERTILIZER GLOVE

"Fertilizer and lime fit together like a hand in a glove, complementing each other in the soil and in crop production," says G .R. Epperson, associate agronomist of the VPI Agricultural Extension Service. Neither can function satisfactorily without the constituents of the other.

Part of the nitrogen and most of the phosphoric acid contained in fertilizer will be 'tied up' or made unavailable to plants growing in a soil that is highly acid. Availability of other nutrients is also affected by soil acidity. From the opposite point of view, it would be poor folly to properly lime a soil to bring about the desirable reaction for good plant growth and not apply adequate amounts of fertilizer to supply plant needs.

Therefore, in soil fertility, we need to apply lime to promote the desired reaction or pH level, and sufficient fertilizer or materials to provide the plants with their need for high levels of yield, Epperson says.

How much fertilizer and lime to use depends on the kind of soil, its fertility level and reaction (pH), and the crop or crops to be grown. The results of soil analysis or soil test is an aid in estimating fertilizer and lime needs. Your County Agent can help. He has soil record sheets, sample boxes, and shipping cartons for your use, and can help you decide on amounts and grades of fertilizer and quantity of lime to use.

It Makes a Difference

The Navy chief asked the seaman on lookout duty what he would do if a man fell overboard.

"I would yell, 'Man overboard!'"

The Chief then asked what the lookout would do if an officer fell overboard. There was a moment of silence, then:

"Which one?"

Prices of cotton advance 15 to 85 cents a bale.

Appomattox is a growing town.

Colored Dots

An overflow crowd attended the annual revival and home - coming at the Promise Land Baptist Church last Sunday at the all-day service. The pastor of the church delivered the morning sermon and the Rev. Harold Carter, pastor of the Court Street Baptist Church of Lynchburg delivered the 3 P .M. sermon. Music for the morning service was furnished by the home choir and the Mount Airy Baptist Church choir rendered music for the afternoon service. Dinner was served by the ladies of the church. A grand total of $218.76 was taken for the day's services. Revival services will be held each evening at 7:30. Prayer service will be held each evening by the following auxiliaries: Monday by the deacon board, Tuesday by the missionary circle, Wednesday by the men's club, Thursday by the Sunday School, and Friday by the church choir.

The public is cordially invited to attend the annual home-coming and revival at the First Baptist Church this Sunday at 11:30 A. M. The pastor of the church will deliver the morning sermon, The Reverend Freeman Johnson will deliver the afternoon sermon at 2 P. M. The Rev. C. L .Brown, pastor of the Sulphur Spring Baptist Church will be the guest speaker for the week. Dinner will be served by the ladies of the church at 1:15.

News was received here this week of the death of Mr. Norman Dillard, oldest son of the late Mr. and Mrs. William Dillard, of Appomattox. He died at his home in Baltimore, Md., after a brief illness. Funeral services will be conducted from the First Baptist Church here Friday at 2 P. M.

A special service will be conducted at the Peaceful Grove Baptist Church this Sunday at 11:30 and 2:30.

The anual meeting of the Men's Club of the Mount Airy Baptist Church will be held this Sunday morning at 11:30. The Rev. Sandfier and the Mount Pleier Baptist Church choir will render the special service.

Mrs. Queen Wright, of Pittsburgh, Pa. is visiting her sister, Miss Ophelia Dews, and her uncle and family, Mr. and Mrs. Henry Nowlin.

Miss Clara Fleshman and sons visited her uncle and family, Mr. and Mrs. John Fleshman.

Mr. and Mrs. E .T. Johnson and daughter, Viola spent a week's vacation in Washington, D. C., and Baltimore, Md., visiting relatives and friends.

Mrs. Catherine O'Corner, of Rome, N. Y., is spending some time here as the guest of her sister, Mrs. Lucy Tibbs and other relatives.

Mr. George Stevens, of Baltimore is spending some time here as the guest of his mother.

Mr. and Mrs. Rosser Coleman and daughter, of Baltimore, spent their vacation here with his father and step-mother, Mr. and Mrs. Charlie Coleman.

Mr. Romeo Watson and daughters, and Mr. and Mrs. Marvin Green, of Baltimore spent their vacation here as the guests of Mr. and Mrs. Hobot Watson.

Mr. and Mrs. Charlie Palmer and sister, Lottie spent the week-end here.

Rev. R. Q. Lawing will deliver the anniversary sermon of the Lon Mountain Baptist Church this Sunday at 3 P .M.

Mrs. Theda Harris is spending a short vacation in Baltimore with relatives and friends.

Dial 2811 with Personals.

Wisdom of the Ages

"The true object of education should be to train one to think clearly and act rightly."

Our service improves with constant study, yet in each ceremony will be found the time-honored customs that make for a reverent respect and gracious courtesy.

Robinson Funeral Home
Dial 3331 • APPOMATTOX, VA.

51 HOLSTEIN COWS AT AUCTION

Friday - September 4 - 10:30 - also Selling
640 Gal. Mojonnier Bulk Tank, other dairy equipment.
Raymond Jaeger - Hunterland Farm
3 mi. n. of Lynchburg on Rt. 501 Turn left on Rt. 644 Follow Auction and Kennel signs to Farm.

W. Hugh Ownby Auction and Realty Co. Inc.
LICENSED AND BONDED
LYNCHBURG, VA. PHONE EL 5-5449

IN LYNCHBURG

First Nation
TRUST AND SAVINGS BA
LYNCHBURG, VA.
Member Federal Deposit Insurance Corp

VEPCO BETTER LIVING DEMONSTRATION

AUTOMATIC ELECTRIC WATER HEATER

VEPCO HOME ADVISOR: In the hot old summertime, especially, an Automatic Electric Water Heater makes good company. It keeps pouring out those piping hot gallons you need for big summer washes and extra summer baths. Yet it never heats up the house through its heavy insulation.

YOU: But aren't other water heaters insulated?

HOME ADVISOR: Some are, around the storage tanks. But only an Electric Water Heater can be completely insulated all over. Because only an Electric Water Heater needs no fire, and no flue to carry off the hot combustion gases. That's why you can tuck it away anywhere. Or have it right in the kitchen or laundry next to your most-used hot water taps.

YOU: Does neatness to the taps make much difference?

HOME ADVISOR: I should say it does! A really long pipe from water heater to tap can waste hundreds of gallons of hot water a month! Better see the smart new Automatic Electric Water Heaters at your Electric Appliance Dealer's or Plumbing Contractor's soon. They're as safe and silent as electric light.

VIRGINIA ELECTRIC and POWER COMPANY

Every Modernizing Home Guarantees You Better Living Electrically

Liberty Baptist Church To Observe 125th. Year

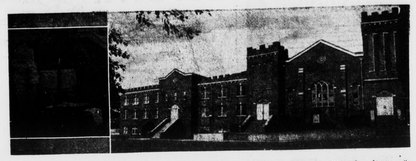

ABOVE: The modern facility of Liberty Baptist Church, Appomattox. At left a scene at the dedication ceremony, and at right the complete church facility, which now serves the largest congregation in Appomattox County.

HOMECOMING AT LIBERTY

This Sunday is Homecoming at Liberty and is to be a climax the 125th. Anniversary Observance. Former pastors and members have been invited to return to participate in the services. The theme for the day will be: "OUR CHURCH TOGETHER YESTERDAY - TODAY - AND TOMORROW." Bible Study for all age groups will begin at 9:45 a. m. The Worhhip Service will begin at 11 a. m. The program of worship will center around "Our Church Together Yesterday." Music will be rendered by the four choirs of Liberty, under the direction of Mr. E. Bruce Knapp and accompanied by Mrs. Franklin Vaughan. There will be a duet by Mr. and Mrs. David Goode, of Lynchburg. Messages for the morning will be brought by former pastors, the Rev. W. M. Thompson, retired, Culpeper, and Dr. V. W. Sears, pastor Annandale Baptist Church, Annandale, Virginia.

NOON HOUR

The Noon Hour will afford opportunity for "Our Church Together Today", with a fellowship dinner shared by all families. Each family will bring a basket dinner to share together, and the church will furnish the beverage. Preparation of the tables is under the direction of the Hospitality Committee, with Mr. Robert Hubbard, Chairman.

EXHIBIT

There will be a Historical Exhibit on display in the basement of the church during the lunch hour and following the afternoon service until 5:00 p. m. Miss Annie Hancock and Mrs. William Jamerson are in charge of the display.

HISTORY PUBLISHED

A twenty-four page History of the Church, 1834-1959, has been published and will be available at $2.00 per copy on Sunday. This contains historical data and pictures of the past church buildings, pastors, and preset day organizations. It is hoped each family will purchase at least one copy of the history. These will be available for friends of the church also. Mrs. T. M. Trent and Mrs. Helene Welch Harvey were chairmen of the committe for compiling the book.

AFTERNOON SERVICE

The afternoon service will begin at 2:30 p. m. with messages on "Our Church Together Tomorrow" by former pastors D. Carl Collins, pastor Marion Baptist Church, Marion, Virginia, and the Rev. J. Mashall Walker, pastor Southside Baptist Church, Miami, Florida. Mr. E. Bruce Knapp and the choirs will sing "How Great Thou Art" as worship music.

TRAINING UNION HOUR

A film, "Recruits for Christ", will be shown at 7:00 p. m. during the Training Union Hour; and there will be no 8:00 p. m. Worship service this Sunday.

The General public is invited to participate in the services with us.

PHASES OF CHURCH LIFE FEATURED

Each Sunday throughout August a different phase of church life has been featured. August 2, the Rev. Bill Jenkins, Baptist Student Union Secretary for Virginia, led the worship services using as a theme, "Today's Youth in the Church in Tomorrow's World." August 9, the Sunday School was featured as a Bible Teaching Agency of the church, with Dr. James V. Lackey, Superintendent of Young People's Work for the Southern Baptist Convention, Nashville, Tennessee, serving as worship leader in the morning. A pageant, entitled, "Turning the Pages of Sunday School", was given at the Evening Worship Hour, under the direction of Mrs. James Cravens. August 16, Training was emphasized with Dr. Dale Moody, Professor of Theology, Southern Baptist Theological Seminary, Louisville, Kentucky, as guest worship leader at the morning service. A pagent, "Growing a Church Training Program", was presented at the Evening Worship Hour, under the direction of Mrs. Franklin Vaughan. August 23, missions was emphasized with Dr. Floyd R. North, Editor of "The Commission", the monthly magazine for the Foreign Mission Board for Southern Baptist Convention, leading the morning service. A pageant, "Blazing New Trails in Missions", was presented under the direction of Mrs. W. W. Scott and Mrs. A. R. Harwood, Jr. ,

OUR PASTORS

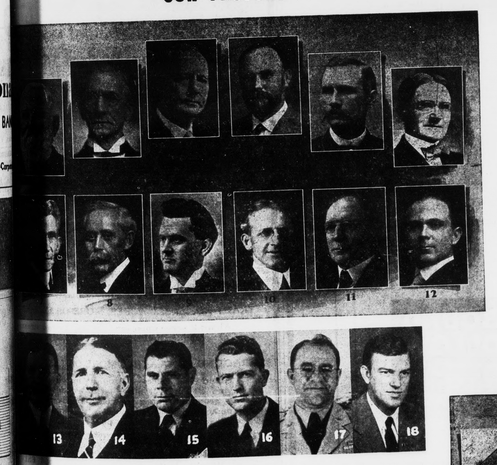

Many distinguished ministers have served as pastors of Liberty Baptist Church. Eighteen of them are pictured above. The full list of pastors follows:

Rev. Thomas A .LeGrand, 1834-48. Picture not available.
Rev. A. A. Baldwin, 1849. Picture not available.
Rev. John C. Hanner, 1849-67. Picture not available.
Rev. William Fisher, 1868-75. No. 1.
Rev. Luther R. Thornhill, D. D., 1875-84. No. 2.
Rev. W. S. Royall, first pastorate, 1884-86. No. 3.
Rev. H .W. Tribble, D. D., 1886-88. No. 4.
Rev. A. Woodyard, 1889. Picture not available.
Rev. P. P. Massie, 1889-90. No. 5.
Rev. W. S. Royall, second pastorate, 1890-94. No. 3.
Rev. George Braxton Taylor, D. D., 1894-1903. No. 6.
Rev. Hugh C .Smith, D. D., 1903-06. No. 7.
Rev. George S. Kennard, D. D., 1906-07. No .8.
Rev. R. C .Hubbard, 1907-14. No. 9.
Rev. C. W. McElroy, 1914-18. No. 10.
Rev. H. P. East, 1918-24. No. 11.
Rev. W. M. Thompson, 1925-37. No. 12.
Dr. Malcolm A. MacLean, 1937-39. No. 13.
Rev. H. Frederick Jones, 1940-46. No. 14.
Rev. J. Marshall Walker, 1947-50. No. 15.
Dr. V. B. Sears, 1951-53. No. 16.
Dr. Carl A. Collins, Jr., 1953-58. No. 17.
Rev. James T. Cravens, 1958—. No. 18.

OUR CHURCH

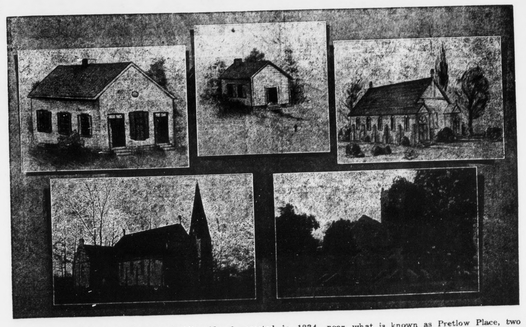

ABOVE: Left, Liberty Building No. 1—erected in 1834., near what is known as Pretlow Place, two miles east of Appomattox. Top center: Bunlding No. 2, erected in 1855, and located near the present Harwood Home. This building is said to have been used as a shool and a hospital during the Civil War. Right, top: Building 3, erected in 1888, near the present Liberty Cemetery. Bottom, left: Building 4, erected in 1898, near the present site. Right, Building 5: erected in 1916 and dedicated July 2 of that year,